



Getting Started Guide for: nanonavi for Social Network

nanonavi for Social Network Introduction:

nanonavi is a GPS/GSP/LBS app you can plug in on social networks and/or download to your mobile phone. The app mashes up friend information from every major social network to map locations, and allows you to share fun, location based information, photographs, and personal content. But, unlike other apps, nanonavi gives you the power of GPS/GSM/LBS technology on your mobile phone – yet, all of your location information is private and never available to anyone out of your network. Family and friends can also find each other around the world without location drop-offs on the map.

Registration and Login:

Simply click on your favorite social network icon at nanonavi.com to install the application.

During registration, you are asked to register with your email address, your own password and phone number. After registration, an SMS will be sent to your phone and you can follow the instructions to install nanonavi mobile client on your phone.

For nanonavi mobile usage, please refer to the [nanonavi mobile getting started guide](#).

Basic Operations:

After login, You will see some basic functions from the left hand side.

Starting from the top:



Click on your favorite social network site



Follow the instructions to add the application

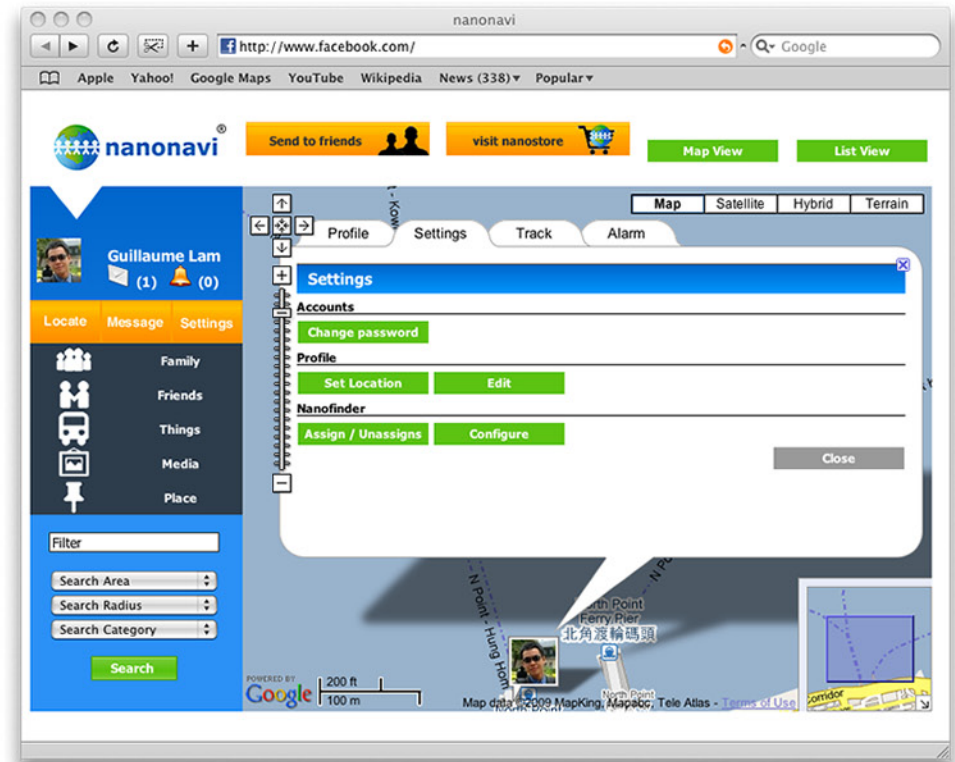
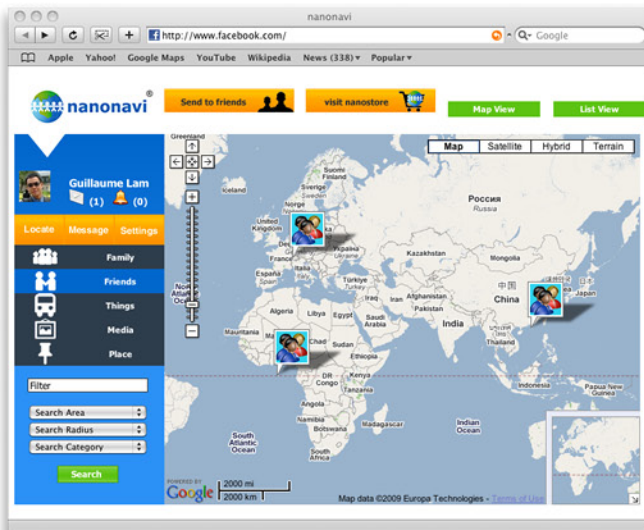

Avatar icon: View your profile and your location on map.

Message Icon: View new messages / friends request.

Alarm Icon: View the alarm messages sent by Virtual Care / nanofinder.

Locate: Show your location or choose to set your new location on Map.

Message: View your Inbox.

Settings: You can do some basic settings here like:

- Change password
- Set your current location on the map
- Edit Profile Information
- Assign/unassigns nanofinders
- nanofinders configuration

5 object-type: Family, Friends, Things Media, Place. You can use the "Map View" and "List View" on the top right hand corner to view between 2 modes. Under each object-type, you can search, add, remove and show their profiles to know about each object.

Search/Filter box: you can filter out results by Area, Radius and Category.